

Don Young Port of Alaska Modernization Program

User Group Update – May 13, 2026



Agenda

1. Terminal 1 Construction Update
2. Electrical Substation
3. North Extension Helipad Project
4. T2 Design Contract
5. Upcoming meetings



Terminal 1 Construction Update

- Demolition of the existing structure has begun.
- Work continues on constructing two deep soil mixing work pads in the areas of the new trestles.
- Construction continuing for a new mooring facility in the North Extension.



Provided a third trestle for Matson operations

- Rehabilitated the West trestle for truck traffic.
- The trestle is designed for one-way traffic only.
- The following signage will be posted at each end of the trestle:
 - 5 MPH Construction Zone
 - One Way
 - Yield



First Permanent Piles Arrive



- The first barge of permanent piles arrived with the Wotan over the weekend.
- The pile barge is currently moored in front of the North Extension.



MMJV's Wotan Derrick Barge



- MMJV's largest derrick barge, the Wotan, arrived over the weekend. It is currently moored in MMJV's marine work area in front of POL1 and Terminal 1.
- The Wotan will begin driving pile in the next couple of weeks.



POL2 has been dredged to allow for fuel tankers



Electrical Substation Project - North Extension Location

- Construction anticipated to begin in July.
- Goal to construction duct bank this year and run cable next year.
- Currently working on the duct bank design

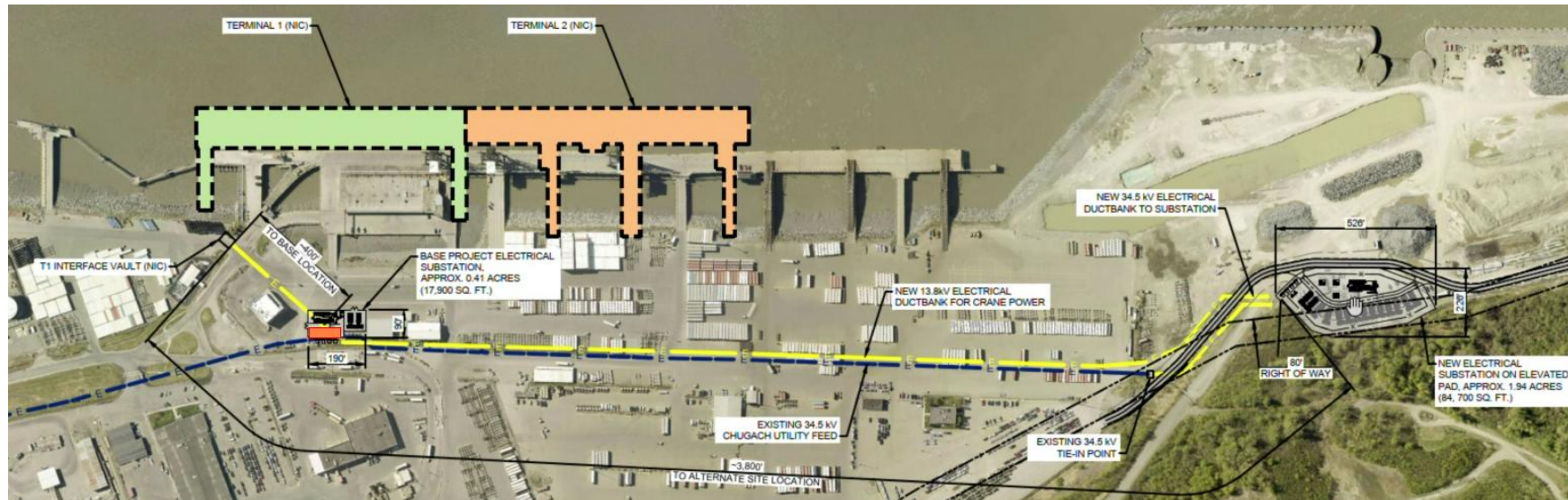

North Extension Helipad Project

- Procurement package is in review with Purchasing. Advertisement expected in late May.
- Construction will most likely be in 2027.

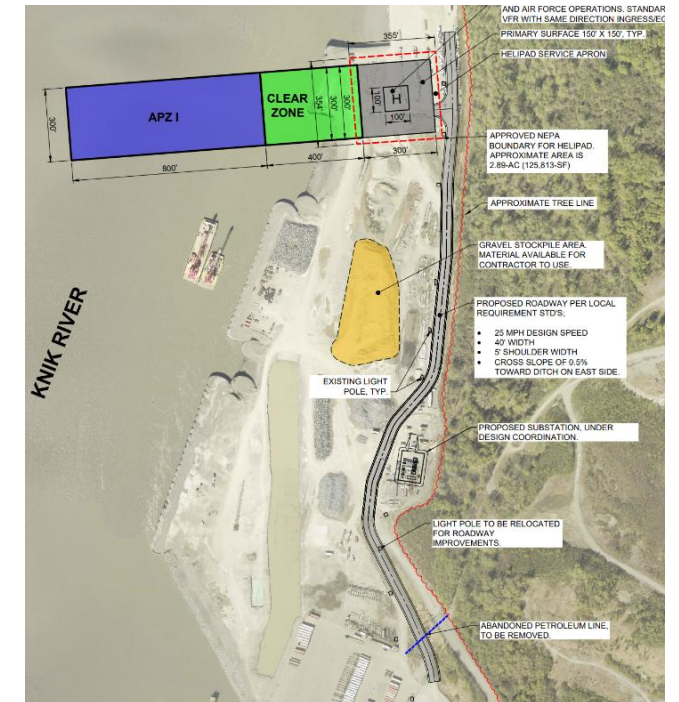
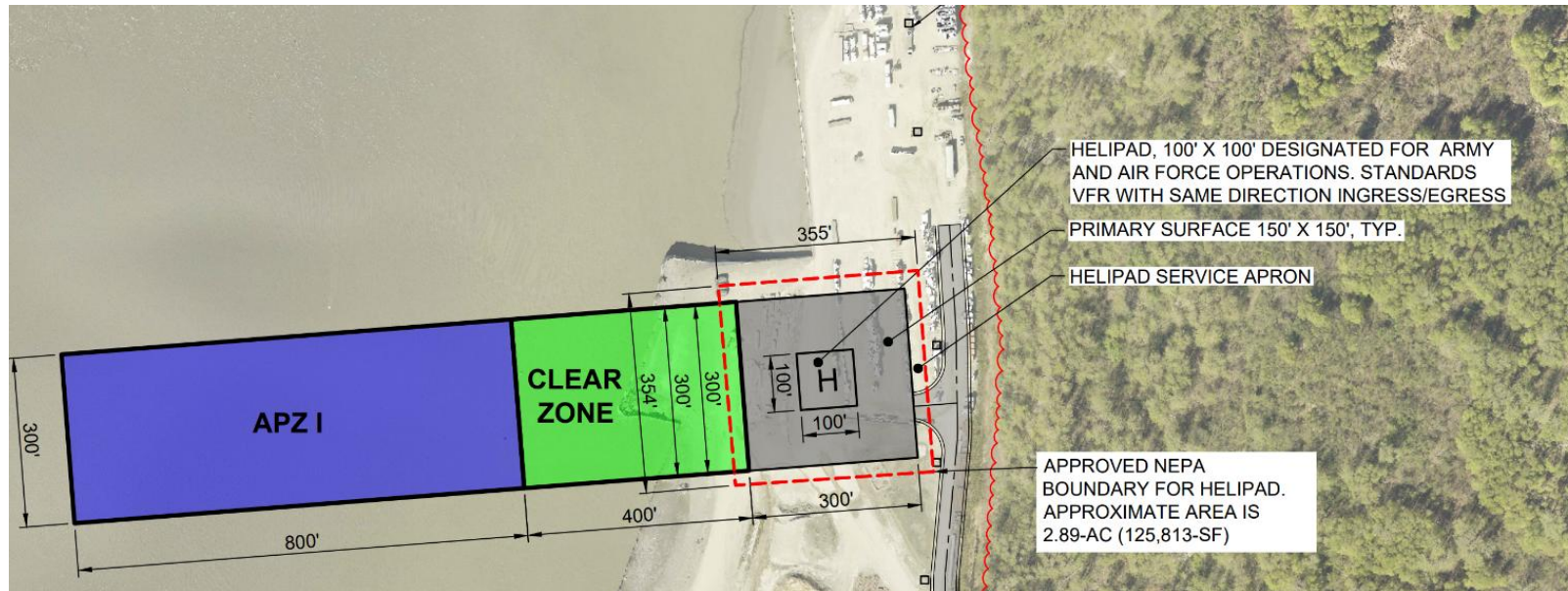

Terminal 2 Design

- Project design is ongoing
 - Sharing information learned from T1
- Study for an alternate fuel transfer facility during construction of the new Petroleum Terminal being updated
- Draft submittals due middle of September.



Upcoming meetings

- PAB meeting May 19th 10 AM
 - Discussions on new T1 Stevedore building
- IEUOC meeting May 21st
 - Overall PAMP update
 - Upcoming POA projects



A photograph of a port at dusk. A large ship is docked at a pier, with several cranes visible on its deck. The sky is a mix of purple, pink, and blue, and the water reflects the lights from the pier and the ship. The text "Thank you" is overlaid in the center of the image.

Thank you